

FOOTING OPTION “A”

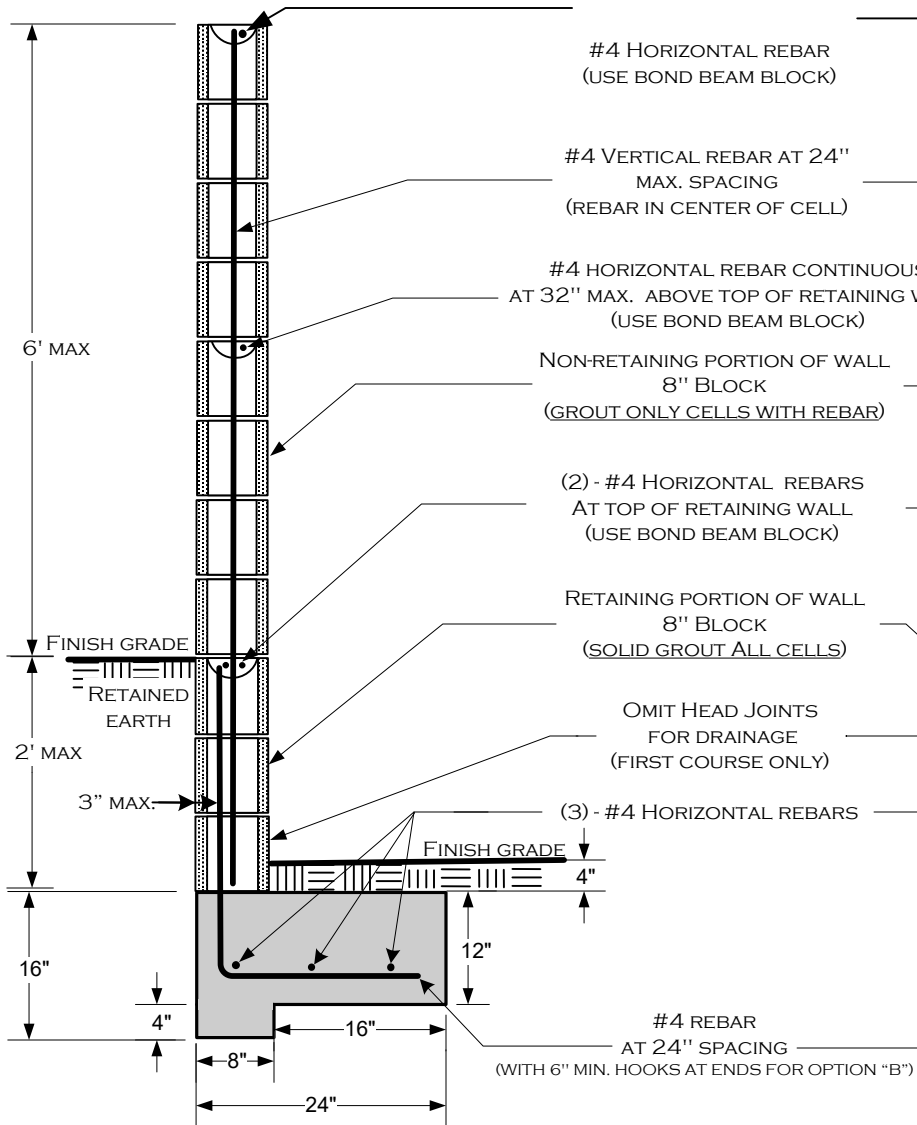

FOOTING OPTION “B”

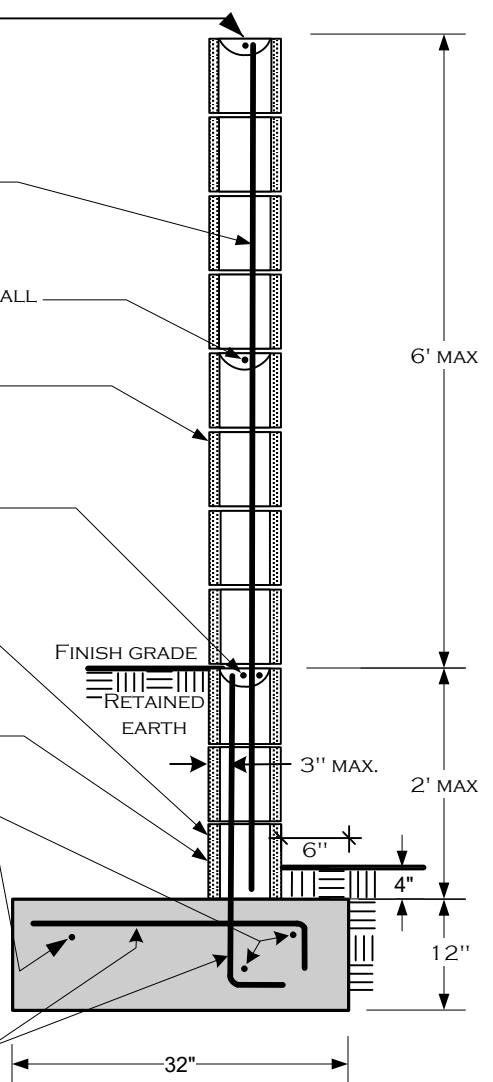

THE FOLLOWING INSPECTIONS ARE REQUIRED:

- 1) FOOTING; EXCAVATION TRENCH CLEAN WITH STEEL IN PLACE AND SUPPORTED 3" ABOVE AND AWAY FROM THE SURROUNDING EARTH/DIRT.
- 2) REBAR/PRE-GROUT; BOND BEAM REBAR AND VERTICAL REBAR IN PLACE - INSPECTION PRIOR TO PLACING GROUT.
- 3) FINAL; AFTER GROUT IS PLACED - PRIOR TO ANY DECORATIVE CAP PLACEMENT.

NOTES:

- 1) FENCE HEIGHTS ARE REGULATED — CONSULT ZONING REGULATIONS BEFORE BEGINNING CONSTRUCTION.
- 2) NO WATER COURSE OR NATURAL DRAINAGE SHALL BE OBSTRUCTED.
- 3) ALL REBAR TO BE ASTM SPEC. A615, GRADE 40 MINIMUM.
- 4) ALL REBAR LAP SPLICES TO BE 24" MINIMUM.
- 5) ALL MASONRY UNITS TO BE ASTM C-90 GRADE N.
- 6) NOT DESIGNED FOR SURCHARGE LOADS FROM VEHICLES OR STRUCTURES.

DISCLAIMER:

ALTERNATE DESIGNS MAY BE POSSIBLE WHEN PROVIDED WITH AN ENGINEERED ANALYSIS. USE OF THIS STANDARD DESIGN IS AT THE USER'S RISK AND CARRIES NO IMPLIED OR INFERRED GUARANTEE AGAINST FAILURE OR DEFECTS.

ALL FOOTINGS ADJACENT TO
SLOPES TO BE AT LEAST 5' TO
DAYLIGHT AS SHOWN BELOW.

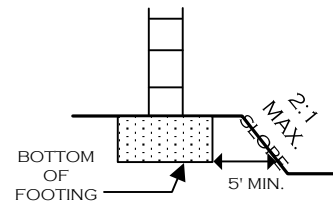

SEE PAGE 2 FOR ADDITIONAL INFORMATION

WESTERN RIVERSIDE COUNTY CODE UNIFORMITY PROGRAM			
	CITY OF PALM DESERT BUILDING AND SAFETY DIVISION		
	BLOCK WALL ATOP 2' RETAINING WALL		
(760)776-6420	73-510 FRED WARING DRIVE, PALM DESERT, CA 92260		
BUILDING@CITYOFPALMDESERT.ORG	11/08/17	PAGE 1 OF 2	

REBAR PLACEMENT ILLUSTRATION

(SEE PAGE 1 FOR SPECIFIC REQUIREMENTS)

(TYPICAL)

FOR THE RETAINING PORTION OF WALL
ALL CELLS TO BE GROUTED

(TYPICAL)

FOR NON-RETAINING PORTION OF WALL
ONLY CELLS AND BOND BEAM COURSES
WITH REBAR TO BE GROUTED
(USE GROUT STOP MESH AS APPROPRIATE)

FOOTING OPTION B

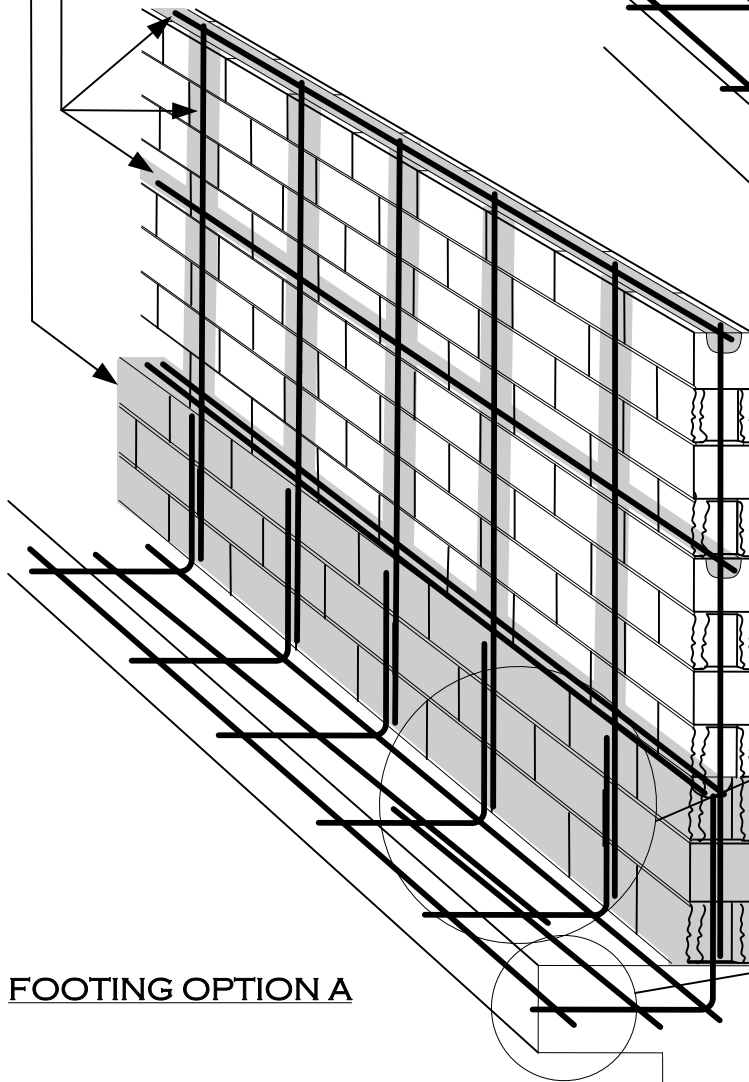

FOOTING OPTION A

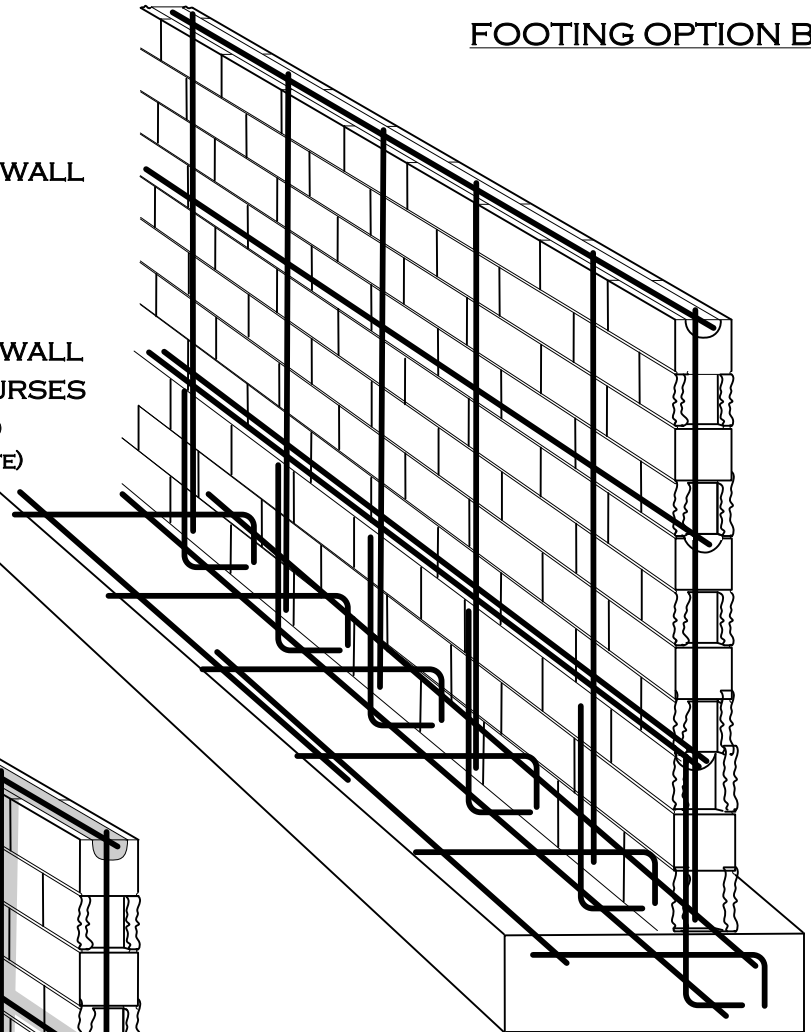

(TYPICAL)
ALL REBAR SPLICES
24" MIN. OVERLAP

(TYPICAL)
ALL REBAR SHALL HAVE A
MINIMUM OF 3" CONCRETE COVER
AT FOOTINGS

DESIGN PARAMETERS:

ACTIVE SOIL PRESSURE (PSF) = 30
PASSIVE SOIL BEARING (PSF) = 150
COEFFICIENT OF FRICTION = 0.25
ALLOWABLE SOIL BEARING (PSF) = 1500
WIND = 80 MPH, EXPOSURE C
SEISMIC:
NA=1.3, Nv=1.6, Z=0.4, SOIL PROFILE=SD

WESTERN RIVERSIDE COUNTY CODE UNIFORMITY PROGRAM



CITY OF PALM DESERT
BUILDING AND SAFETY DIVISION

BLOCK WALL
ATOP 2' RETAINING WALL

(760)776-6420

73-510 FRED WARING DRIVE, PALM DESERT, CA 92260

BUILDING@CITYOFPALMDESERT.ORG

11/08/17

PAGE 2 OF 2